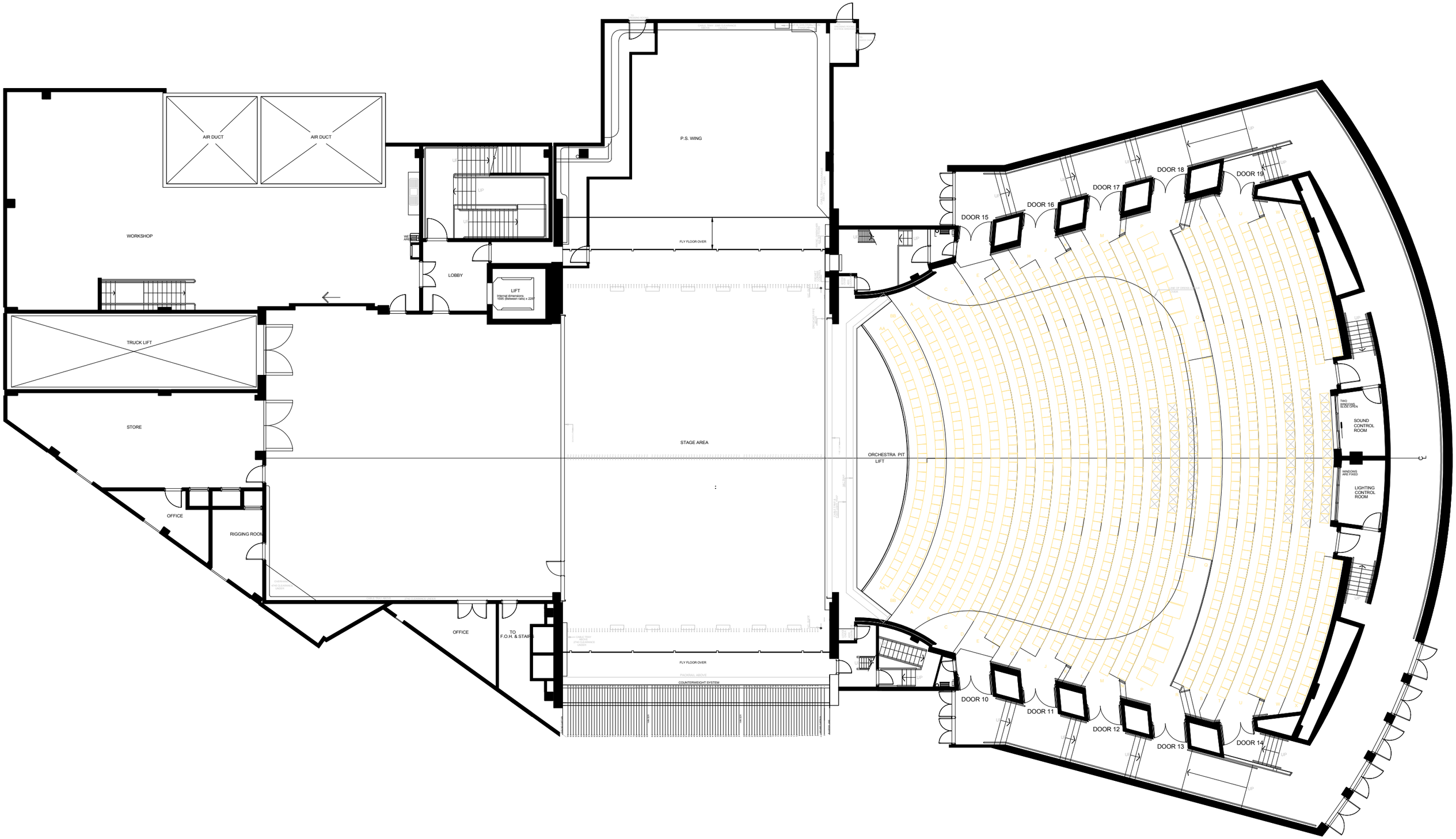

SYDNEY LYRIC

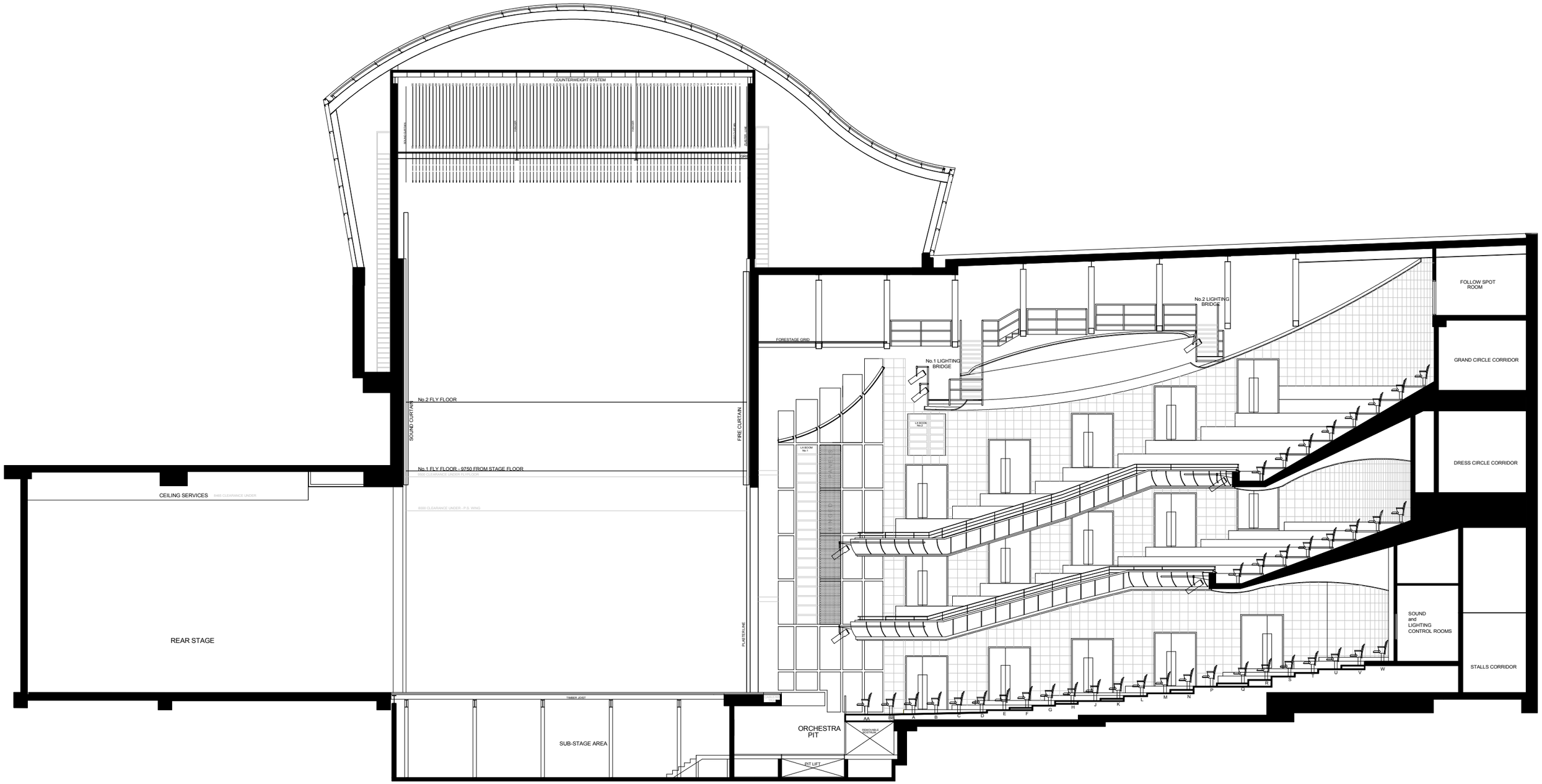

SYDNEY LYRIC